



NĀ HOA O PUNA

- Mute microphone
- Type questions in chat box.
- PLEASE take notes/screenshots.

‘ohana meeting SPRING 2025 Season

NĀ HOA ROOTS...

- Founded by Coach Buddy Perry for the youth of East Hawai‘i 2009
- Nā Hoa= Friends, Nā Hoa o Puna = Friends of Puna
- Volunteer Coaches, Staff, Board
- Competitive Soccer, Community-based
- Nā Hoa Cup since 2011 (always around the anniversary of Coach Buddy’s passing, Dec. 13, 2015)
- Buddy Perry Post-Secondary Scholarship since 2014
- Non-profit umbrella organization No Nā ‘Ōpio



NĀ HOA O PUNA PHILOSOPHY

We focus on multi-sport athletes...

-teaching fundamental ball handling skills

-striving to create a competitive environment during trainings and games

-Possession

-Developing the mental aspect of players

-1) Defend 2) Possess 3) Attack 4) Score



COMMITTMENT + 100%

EFFORT = GROWTH

THE 7 NĀ HOA RULES:

- 1) LOOK AT THE COACH'S EYEBALLS WHEN HE/SHE TALKS.
- 2) HUSTLE DURING ALL DRILLS, DURING GAMES & ON/OFF THE FIELD.
- 3) USE BOTH FEET AND ALL PARTS OF FEET.
- 4) NEVER ASK THE COACH WHEN/WHERE YOU WILL PLAY.
- 5) ALWAYS ACKNOWLEDGE AND RESPECT OTHER NĀ HOA MEMBERS & FAMILIES.
- 6) WHEN THE OTHER TEAM TAUNTS YOU, LOOK AT THE COACH AND SMILE.
- 7) DURING DOWNTIME, YOU ARE JUGGLING OR PLAYING KEEP AWAY.

NĀ HOA ʻŌHANA



Richard Handy,
19U/16U Coach



Rico Logan Handy
19U/16U Kāne Coach



Rico Ferrari
Nā Hoa Board VP
Nā Hoa Cup Director
Hawai'i Futsal Director
14U & 16U Wahine Coach

NĀ HOA COACHING & STAFF



Kevin Abella
12U Coach
8U Coach



Kaleihali'a Tolentino-Perry
Board President
12U Coach

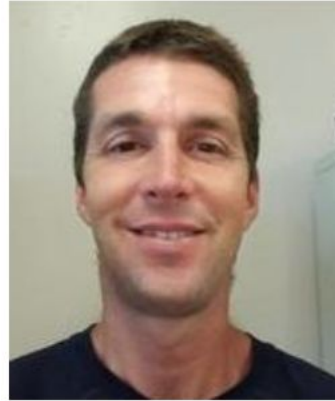

Robin Gleason
10U Coach



Caethan Mingst-Belcher
10U Coach

NĀ HOA COACHING & STAFF



Kyle Quinlan
U8 Coach



Christopher Madamba
8U Coach



James Ahuna
8U Coach



Adrainne Prettyman
8U Girls Coach

NĀ HOA COACHING & STAFF



Baba Pe'a-Ferrari
Coach Little Buddies

TEAM MANAGERS

Little Buddies – Pele Harman (TeamReach **Nahoabuddies**)

8U team(s) – Arielle Badeaux (TeamReach **NHOP8U**)

10U team – Katrice Gleason (TeamReach **NHPUNA10U**)

12U team – Shawna Ruth (TeamReach **ULAULA**)

14U/16U wahine – Ashley Ponce (TeamReach **NaHoa2011G**)

16U/19U kāne – Jaydee Chung (GroupMe) 896-0903

Equipment/Uniform Manager– Pa‘a Anakalea

TRAINING SCHEDULE:

Little Buddies - Tues. 4:30-5:30pm (Behind Armory) **Start date TBD**

8U - MTWF 4:00-6pm (See coach/manager for individual team training schedule)

10U - MWF 4:00-6pm

12U - M, Tues, Fri 4:00-6pm

14U/16U Wahine - Tues(Behind Armory)/Fri. 4:00-6pm

16U/19U Kāne - Wed./Fri. 4:00-6pm

nahoaregistrar@gmail.com

COMMUNICATION

Team Reach or GroupMe

Affinity registered email

www.nahoapuna.com

*make sure your team
managers have your contact
info.

NĀ HOA BOARD

Kaleihali‘a Tolentino-Perry,
President
Rico Ferrari, Vice President
Christine Quintana, Secretary
Kekoa Harman, Treasurer
Pelehonuamea Harman, Registrar

Members-at-large:
Pohākalani Tolentino-Perry
Kaleo Quintana
Tracy Johnson
Kēhau Shintani
Ka‘ili Pe‘a-Ferrari
Malani Alameda



SOCCER YEAR AT A GLANCE

BIHYSA Spring Season: Feb 22, 2025 – May 11, 2025

Pacific Futsal Tournament: May 16 – 18, 2025 (Pahoa, Panaewa, Waiakea Uka)

2025 Easter 3v3 Shootout: April 20, 2025 (Bayfront)

Hilo Volcano Tournament: June 2025 (Dates TBA/ Bayfront)

Hawai'i International Futsal Cup: Aug. 15–17, 2025 (EK Stadium, Panaewa, Civic)

HYSA Fall Season: Aug. 2025 – Nov. 2025

Nā Hoa Cup – Dec. 13 & 14, 2025 (Event 15 Year Anniversary / BP 10 Year Anniversary)

BUDDY PERRY SCHOLARSHIP RECIPIENTS 2024 (APPS WILL BE POSTED FEB 2025)

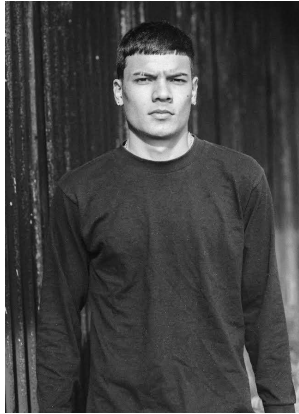

Kanilau
Tolentino-Perry



Nāli'ipō'aimoku
Harman



Laauulu
Kalauokaaea-Kahele

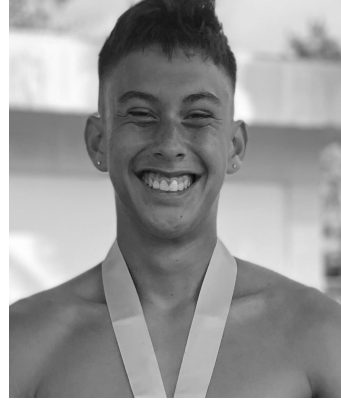

Mānai Paige

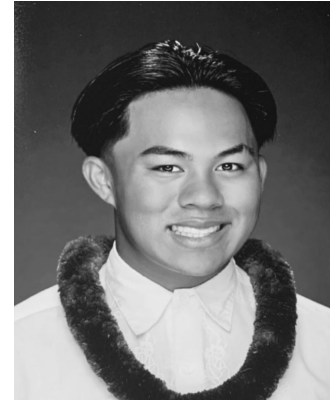

Ethan Bowden

Ke Kula 'o Nāwahīokalani'ōpu'u Ka 'Umeke Kā'eo

Kamehameha Schools

HYSA LEAGUE

SPRING 2025 SEASONAL TIMELINE

Wednesday, January 29th – Team reservations are due
(along with hosting weekends and scheduling requests).

Wednesday, February 12th – Rosters are due to registrars

Saturday, February 22nd – First games for 8U to 14U

Sunday, March 2nd – First games for older ages

Saturday, April 19th – Roster freeze for all ages

April 20th – Easter Sunday, no games

Saturday & Sunday, May 10th & 11th – Playoffs for all ages

IMPORTANT LINKS

[SPRING SEASON TIMELINE](#)

[RULES & REGULATIONS](#)

–www.bihysa.com

–\$50 Electronic player registration

–check website for updates,
announcements, schedule etc.

–rostering of players is left up to
the discretion of the coach.

–Double rostering policy of club

Go to website for quick tour

NĀ HOA FALL REGISTRATION FEES - DUE FEB. 12TH

-**\$70 for ALL players** (in addition to the \$50 you already paid online for HYSA player pass);

-Pay by check to **Nā Hoa o Puna Soccer Club** mail to 17-320 Palaa St. Keaau, HI 96749. A \$25 fee will be assessed for returned checks

OR **Venmo @Kekoa-Harman / (808)333-0591** *please note that it is for Nā Hoa soccer fees, the player(s) names as it appears in affinity, and age group *preferred method of payment. **DO NOT DESIGNATE AS A BUSINESS OR SERVICE as a fee is deducted by venmo.**

***DO NOT GIVE CASH/CHECK TO COACHES OR TEAM MANAGERS.**

REGISTRATION REMINDERS

- Players CANNOT be rostered until ALL paperwork has been completed correctly. HEADSHOTS*
- Foreign Born Players- Please let me know if you are a NEW player to Nā Hoa AND were born outside of the USA.
- VOLUNTEERS NEEDED: Referees... We will send out information for soccer and Futsal referee information

PLAYERS SHOULD HAVE:

<https://nahoa.springapparel2025.itemorder.com/shop/sale/> (link for Nā Hoa gear; closes Feb. 10)

-Red printed Nā Hoa shorts

-White soccer socks

-shinguards

-cleats

-water bottle

***game jerseys will be handed out and collected on game day**





Nā Hoa o Puna Parental Code of Conduct

As parents, we must always strive to lead by example. As members of the Nā Hoa o Puna 'ohana, we agree to do the following:

- Be respectful and courteous to referees, linesmen, coaches, players, other parents and fans. This means that I will not taunt, ridicule, yell, or argue with these entities.
- Think of the welfare of the team and club as a whole, not only that of my own child.
- Encourage good habits such as commitment, respect, safety, and perseverance in my child by making sure:

-My child attends practice regularly. If for some reason he/she cannot attend, I will contact the team parent and/or coach to let them know ahead of time.

-My child is in good academic standing throughout the season. Should their grades fall behind, I will inform the team parent and/or coach immediately.

-My child abides by any disciplinary action or rules set forth by the coach.

-My child shows up to trainings and games with the required equipment (including shinguards, socks, and the right attitude.

- Speak **directly** with the coach regarding concerns with officiating, coaching, etc. at an **appropriate** time (after games or after practice, not during).

•Remove myself from situations in which I am unable to make sound decisions and abide by the above guidelines.

•We understand that game jerseys are on loan to the player and that they need to be returned before leaving the field after every game. Should the game jersey be misplaced or marred, we agree to cover the entire cost to replace it.

Nā Hoa means *friends*, and I understand that our club's goal is to maintain a friendly 'ohana environment that supports good, competitive soccer.

As a member of Nā Hoa o Puna, I will also ensure that supporters who attend games and practices on my child's/family's behalf will be respectful and abide by our club's code of conduct also.

By signing below, I acknowledge that I have read, understand, and agree to comply with the above statements. I understand that failure to comply may lead to disciplinary actions including my family's dismissal from the club.

Parent's Signature _____ Date: _____

Parent Name Print _____

*Must be printed and signed then given to the team manager of your oldest child.

LITTLE BUDDIES

Since 2015



FOR THE LITTLE BUDDIES PROGRAM

- players ages 4-younger 6
(preference given to siblings of Nā Hoa players)
- You DO NOT need to purchase uniform shorts or Nā Hoa gear.
- Bring shin guards, socks, cleats/shoes, size 3 ball, water
- Wear comfortable clothing
- 1 adult must be present for the entire time.

How to register:

- Join TeamReach code: **Nahoabuddies**
- Registration closed
- \$25 registration fee for the season.** Payment made via VENMO to Kekoa Harman (0591 last 4 digits) OR send check made out to No Nā 'Ōpio to 17-320 Palaaī St. Kea'au, HI 96749 Attn: Kekoa Harman)

WWW.NAHOAPUNA.COM



GOOD LUCK!